I'm not a bot

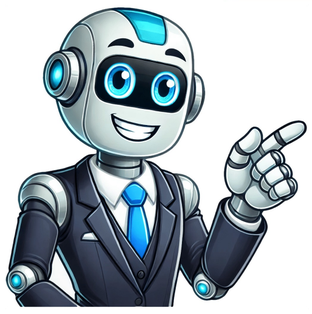

When writing or speaking, its easy to fall into the habit of repeatedly using the phrase according to when referencing sources or attributing information. While this phrase is clear and widely understood, relying too often can make your communication repetitive and monotonous. Finding alternative expressions enriches your language and writing style, making your points more engaging and varied. In this blog post, well explore other ways to say according to, providing examples to help you diversify your vocabulary and improve the flow of your writing. Here are ten alternative ways to say According to: As stated by In the words of As reported by Based on As per In line with Citing Referenced from As indicated by Drawing from This phrase is a formal alternative to according to and is often used in academic or professional writing. It directly attributes information to a specific source, emphasizing the exact words or claims made by that source. As stated by is particularly useful when you want to highlight the authority or expertise of the source youre citing. Usage example: As stated by Dr. Jane Smith, leading climate scientist, Global temperatures have risen at an unprecedented rate over the past century. This phrase is used to introduce a direct quote or to paraphrase someones exact statement. Its particularly effective when you want to emphasize the original speakers voice or perspective. In the words of can be used in both formal and informal contexts, making it versatile for various types of writing. Usage example: In the words of Maya Angelou, Ive learned that people will forget what you said, people will forget what you did, but people will never forget how you made them feel. This phrase is commonly used in journalistic or news-related contexts. It indicates that the information comes from a secondary source rather than firsthand knowledge. As reported by is useful when citing information from news articles, reports, or other published sources. Usage example: As reported by The New York Times, the new economic policy has led to a significant increase in job creation. Based on is a versatile phrase that can be used to indicate that information or conclusions are derived from or supported by a particular source or set of data. Its useful in both academic and professional writing when you want to show the foundation of your arguments or findings. Usage example: Based on the latest market research, our company has decided to expand into the Asian market. This phrase is often used in formal or business contexts to refer to specific guidelines, rules, or agreements. As per indicates that something is being done in accordance with or following a particular standard or instruction. Usage example: As per our company policy, all employees must complete annual safety training by the end of the first quarter. This phrase indicates conformity or agreement with a particular standard, policy, or expectation. Its often used in professional or formal contexts to show that actions or decisions are consistent with established guidelines or principles. In line with can also be used to demonstrate alignment with broader trends or strategies. Usage example: Our new sustainability initiatives are in line with the United Nations Sustainable Development Goals. Citing is a direct way to attribute information to a source, commonly used in academic writing. Its particularly useful when explicitly indicating that youre referencing someone elses work or ideas. The name of the author or source often follows this term. Usage example: Citing the work of Freud, the psychologist argued that dreams are a window into the unconscious mind. This phrase is used to indicate that information has been obtained or derived from a specific source. Its useful in both academic and professional writing when you want to acknowledge the origin of data, ideas, or concepts. Referenced from can be used with a wide range of sources, including books, articles, and databases. Usage example: The historical data in our report was referenced from the National Archives collection of 19th-century census records. This phrase is used to point out or highlight information from a particular source. Its often employed when the source provides evidence or suggests a particular conclusion. As indicated by can be used in various contexts, from scientific papers to business reports. Usage example: As indicated by recent geological surveys, the risk of seismic activity in this region has significantly increased over the past decade. Drawing from suggests that youre using a source as inspiration or as a starting point for your own ideas or conclusions. This phrase is particularly useful when youre synthesizing information from multiple sources or when youre building upon existing research or theories. Its versatile and can be used in both academic and creative contexts. Usage example: Drawing from both classical and contemporary economic theories, the researcher proposed a novel approach to tackling income inequality. According to many writing experts, the ability to express ideas with varied phrases can enhance communication and make your writing more dynamic. When you rely too heavily on one term, your writing may feel repetitive, losing its effectiveness. One such phrase that often gets overused is according to. Whether youre writing in formal contexts like academic papers, business emails, or professional reports, finding alternative phrases is key to improving writing and maintaining reader engagement. By mastering different expressions of the same idea, you will refine communication and strengthen your message. In this article, we will explore 20 synonyms for according to, each with an explanation of its best use and a practical example to help you integrate these phrases into your writing. With this approach, you can boost clarity and elevate communication across various settings. You can use these ways instead to say According To: As Stated By As Per In the Words Of Based On As Noted By Per Guidelines In Line With As Pointed Out Following Protocol As Mentioned By Consistent With In Accordance With As Observed By Aligned With As Remarked By As Commented By Per Regulations Conforming to Standards As Per Regulations In Agreement With Related: Centre vs Center: Understanding the Differences This phrase is often used when citing expert opinion or referencing someones exact words. It works well in formal writing, such as academic essays or business reports, where you need to credit an authoritative source. Best Use: This is ideal in academic contexts when referencing an expert or study. Example: As stated by Dr. Williams, the findings of the study significantly impact modern medicine. As per is a more concise version of according to that fits well in professional settings, such as business emails or official documents. It conveys the same meaning but with a slightly more formal tone. Best Use: Common in structured environments like law or compliance documents. Example: As per the contract, all deliverables must be submitted by Friday. This phrase adds a conversational tone to your writing and is great when you want to attribute a quote or personal insight to someone. It can be used in both casual and professional settings. Best Use: Use this in presentations or essays when directly quoting someones speech. Example: In the words of Nelson Mandela, Education is the most powerful weapon you can use to change the world. Based on is a flexible term that allows you to reference data-driven results, empirical evidence, or study outcomes. Its often used when citing research findings or scientific conclusions. Best Use: Best for technical reports or academic research. Example: Based on the recent study, remote work has increased productivity by 20%. This phrase is commonly used in official settings where you need to emphasize that a point has been previously mentioned by an authority or expert analysis. Best Use: Works well in presentations, academic papers, or business reports. Example: As noted by the CEO in yesterdays meeting, we need to prioritize customer satisfaction. This is a more formal way of saying according to, and is typically used in official documents or professional advice. It refers to compliance or adherence to a specific set of rules or protocols. Best Use: Useful in compliance-related writing or corporate communication. Example: Per guidelines issued by the HR department, all employees must complete the safety training. In line with is a polished phrase often used to indicate that something conforms to certain standards or in accordance with previously established rules. Its frequently used in academic contexts or formal writing. Best Use: Suitable for legal or procedural documents. Example: In line with the new regulations, the company has updated its privacy policy. When you want to highlight that someone has made an important remark, as pointed out is an ideal substitute for according to. It keeps your writing concise and clear while attributing the source of the remark. Best Use: Ideal for reports or formal meetings. Example: As pointed out by John, the marketing campaigns success hinges on targeting the right audience. Related: 22 Ways to Say Sorry I Missed Your Call Professionally This phrase is a great substitute when referencing procedures or systems in place. Its particularly useful when writing in structured environments that demand strict adherence to protocols. Best Use: Effective in professional settings like law, medicine, or business operations. Example: Following protocol, all team members must submit their weekly reports by Friday. As mentioned by is an elegant phrase to use when referring back to a previously stated point. It helps to maintain clarity and flow in your writing. Best Use: Excellent for academic essays, research papers, and business meetings. Example: As mentioned by Sarah earlier, we will need to revise the marketing strategy for the next quarter. It is professional to say according to, especially in formal writing or professional settings, as it accurately attributes information to a source. However, overusing the phrase can make your writing feel repetitive. To maintain a high level of language proficiency and boost clarity, its recommended to use varied phrases such as as stated by or based on in professional contexts. This can help refine communication and ensure your message is clear and engaging. According to is used to attribute statements, information, or opinions to a specific source, such as a person, document, or study. Its commonly used in formal writing to introduce research findings or expert opinion. You can use alternative phrases like as stated by, based on, in line with, or per guidelines to replace according to and vary your language in professional settings. According to means that something is being reported or explained based on the source being referenced, indicating that the information is attributed to someone or something else. Yes, according to is a prepositional phrase that introduces a source or authority from which the information or statement originates. Choosing the right words can significantly improve your writing and enhance communication. By using these 20 alternative phrases, you can avoid redundancy and make your work more engaging and polished. Whether youre drafting a business email, writing a report, or preparing an academic paper, these varied expressions will help you convey ideas clearly and effectively. To truly elevate communication and boost clarity, its essential to practice using these alternative wording options regularly. With time, youll find that your ability to choose the right expression at the right time becomes a natural part of your communication skills, strengthening your message and ensuring a greater impact.William Henry is a writer for Grammar Max, a blog that focuses on synonyms and phrases. He loves exploring the quirks of the English language and enjoys helping readers improve their vocabulary. Williams articles are easy to read, fun, and full of useful tips for anyone looking to better understand and use English. Whether youre a student, a professional, or just someone interested in language, Williams writing on Grammar Max makes learning about words and their meanings simple and enjoyable. When we need to acknowledge a source or attribute information in our writing, according to is a phrase we reach for instinctively. We can enhance the readability of our text and keep our writing fresh by incorporating synonyms for according to. These alternatives serve the same purpose, which is to credit a source of information, but they do so in different ways that can align more closely with the context of our message.According to SynonymsPinAccording to Synonyms Created by 7ESL According to is a common English phrase used to convey that something aligns with what someone has said, written, or presented as factual. Its often used to reference a source of information or to defer to an authority on a subject.List of Synonyms for According toAs stated byAs reported byAs claimed byAs mentioned byAs cited byAs noted byAs perAs indicated byAs outlined byAs expressed byIn accordance withBased onIn the opinion ofFollowingConforming toIn line withConsistent withOn the authority ofOn the testimony ofOn the word ofIn the view ofAs believed byAs described byAs detailed byAs divulged byAs explained byAs revealed byAs suggested byAs recounted byAs affirmed byAs declared byAs presented byAs shown byAs evidenced byAs seen byAs observed byAs recorded byAs documented byAs given byAs provided byAs specified byAs set forth byAs laid out byAs articulated byAs pointed out byAs alluded to byAs referenced byAs spoken of byAs averred byAs avouched byAs attested byAs certified byAs corroborated byAs vouched for byAs maintained byAs contended byAs upheld byAs argued byAs advanced byAs proposed byAs submitted byAs imparted byAs conveyed byAs narrated byAs communicated byAs informed byAs broadcast byAs relayed byAs reported inAs published inAs written inAs found inAs inscribed inAs chronicled inAs registered inAs enunciated inAs dictated byAs prescribed byAs directed byAs commanded byAs ordered byUnder the guidance ofWith reference toIn relation toIn terms ofFrom the perspective ofThrough the lens ofIn the context ofIn the words ofQuotingParaphrasingEchoingMirroringFollowing the argument ofAdhering to the claims ofIn agreement withAligned withCorrelating withMatching the description ofCoinciding withIn concert withIn the estimation ofAccording to the findings ofAs synthesized byAs interpreted byAs concluded byIn the judgment ofPer the analysis ofAs summarized byAs encapsulated byAs epitomized byAs exemplified byIn the tradition ofIn the manner ofIn the style ofIn the spirit ofIn the footsteps ofModeled afterDrawing onIn the sense ofIn the fashion ofFollowing the philosophy ofUnder the premise ofViaFrom the standpoint ofFrom the angle ofFrom the viewpoint ofFrom the position ofFrom the side ofFrom the approach ofIn the logic ofIn the rationale ofFrom the reasoning ofPinSynonyms for According to Created by 7ESLTypes of Synonyms for According toFormal AlternativesAs stated byIn accordance withIn conformity withInformal Alternatives Synonyms Reflecting ReportingAs reported byAs announced bySynonyms Indicating AgreementIn agreement withIn line with In accordance with implies compliance with rules or specifications, whereas according to often refers to someones point of view or a source of information.According to our teacher, we must read the next chapter before the upcoming class.The ceremony proceededin accordance withthe established traditions of the school.According to vs. Based onBased on is used when referring to something that is a foundation or starting point for further reasoning or action, while according to suggests a source of information or authority.Based on the latest research, we are revising our hypothesis.According to the manual, we need to restart the device to complete the update.According to vs. FollowingFollowing can convey a more temporal or sequential relationship, showing that something comes after something else, often as a result or consequence, which is a different nuance than the source attribution given by according to.Following our lunch break, we headed out to explore the ancient ruins.According to the nutritionist, a balanced diet should include a variety of fruits and vegetables.According to vs. As reported byAs reported by emphasizes that the information provided comes from a reporting entity, which could be a person or an organization. Its similar to according to but can imply an intermediary conveying the message.As reported by local news, an eyewitness claimed the vehicle involved in the incident sped away.According to the CEO, the company will expand into three new markets by the end of the year.According to Synonym Usage in Formal WritingIn our examination of written communication, we underscore the significance of selecting proper synonyms for phrases such as according to in formal writing, particularly within an academic context.Relevance to Clarity and PrecisionWe recognize that choosing the right synonyms in formal writing augments clarity and precision. Our language must delineate concepts with the accuracy expected in scholarly work. For example:In lieu ofaccording to: Useas stated bywhen referring to a sources specific claim.Instead ofaccording to: Opt forbased onto indicate the foundation of an assertion.Each synonym serves a distinct purpose and should align closely with the original intent of the cited information.Impact on Tone and StyleThe tone we convey through our academic writing reflects our scholarly rigor and adherence to the formal style. Therefore, it is imperative to select synonyms that maintain the formality and seriousness of our discourse. For instance:To suggest agreementwith a theory or opinion, in concurrence with might be appropriate.To illustrate compliancewith guidelines, in accordance with appropriately conveys adherence to stipulated rules.Through meticulous selection of language, we foster an authoritative and respectful tone, ensuring our academic contributions are received with the weight they deserve. When were striving for formality in our term papers or scholarly articles, we can use phrases with a certain gravitas.As stated by: Our thesis aligns with the principlesas stated bythe leading researchers in the field.In accordance with: The results appearin accordance withthe theory proposed last year.In Business CorrespondenceIn a business setting, its about clarity.Pursuant to:Pursuant toyour request, we have updated the contract details.As per:As perthe meeting minutes, the next phase of development starts Monday.In Casual WritingOur blogs or casual correspondences have room for less formal alternatives.As reported by: It was warmer today,as reported bythe local weather station.Based on:Based onwhat Ive read, that smartphone is a great value for the money.In ReportingJournalism needs to convey information credibly and concisely.As per:As perthe police commissioner, the area will remain closed until further notice.In line with: The new policy isin line withthe governments commitment to reduce emissions.SynonymMeaningAs stated byRefers to what has been specifically said by a personAs reported byRelates to the account or description given by a sourceIn accordance withSignifies something that agrees with or is according to a sourcePerIndicates something that is as per the statements of a sourceSynonymMeaningBased onIndicates something that uses another thing as its foundationIn line withDenotes agreement or consistency with a sourcePursuant toImplies being in conformity with or in response to somethingAs perSuggests agreement or action according to a sourceFrequently Asked QuestionsWhat are some alternative phrases to according to when referencing text?In referencing text, we can use based on, as per, or on the authority of as alternatives to according to. These phrases serve to attribute information or views to a particular source in a similar manner.Can you suggest a different expression for as stated by in formal writing?We might opt for as reported by or in the words of when we seek a formal tone to replace as stated by. These expressions preserve the original sources authority and convey respect for the cited material.What substitutes are available for in accordance with that convey the same meaning?When we aim to convey agreement or compliance with a source, we can use in agreement with, conforming to, or in alignment with instead of in accordance with.How can I rephrase according to this book in an academic or literary context?We can say as this book illustrates or this book suggests to rephrase according to this book. These synonyms maintain the formal tone appropriate for academic or literary contexts.Could you list synonyms that have a similar meaning to per in regards to statements?In contexts where we might use per, alternatives like as prescribed by or in line with can be employed. These synonyms effectively indicate that a statement or idea is sourced from another authority.What variations can we use for according to the fact to enrich our writing style?We can enrich our writing by using variations such as based on the fact or in light of the fact instead of the more common according to the fact. These phrases can provide a nuanced approach to presenting factual information.Related links:Continue SynonymDespite SynonymAlthough SynonymTherefore Synonym When it comes to writing, using the same phrases repeatedly can make your content monotonous and uninteresting. One of the most commonly used phrases in academic and professional writing is according to. While this phrase is helpful in attributing information to a source, it can become repetitive and lose its impact. Therefore, its essential to have a diverse vocabulary to add variety and depth to your writing. In this blog post, we will explore other ways to say according to. Ways to Say According Tomentioned byAB relatedin agreement withconforming tobased onas you can seeas maintained byin keeping within proportion toon the basis ofin consonance withit is believed byas stated in/byas peras said by someonein the opinion ofin the light ofas reported byreferring toin ABs opinionin accordance withon the authority ofAB statedas believed byas explained byin line withas claimed bypursuant toas part ofas mentioned byin conformity withas specified byas far as I knowjust asin relation toin concordance withas determined byOther Ways to Say According to The TextAs stated in the passageIn the text, it is mentioned thatBased on the information presentedIn line with what was writtenAccording to the authors wordsThe passage indicates thatIn keeping with the textThe text suggests thatFollowing the information in the passageIn accordance with the written materialIn the words of the authorAccording to the source materialPer the textThe text asserts thatIn agreement with the passageThe passage states thatAs the text describesThe text reports thatIn accordance with the written contentThe author indicates thatOther Ways to Say According to in an EssayAs mentioned byIn line withPerBased onFollowingAccording to the findings ofIn accordance withReferring toCitingTaking into accountIn keeping withWith reference toAccording to the research ofAs stated byAccording to the analysis ofWith regard toAs reported byAs outlined byIn agreement withAccording to the data presented byAccording to SynonymAs perIn accordance withIn line withBased onIn keeping withAs stated byAs reported byIn agreement withAccording to the findings ofFollowingWays to Say According To with Examples Example: The results are in line with our expectations. Example: Per our conversation, Ill send you the documents by tomorrow. Example: Citing the recent study, 70% of people prefer online shopping. This is a more formal synonym, often seen in business communications.Example: As per the regulations, employees must wear safety gear at all times. Example: Based on recent reports, the company is doing well in the third quarter. Example: The artwork, as described by the curator, depicts the struggles of the working class. Example: From the viewpoint of economists, the policy change is a welcome move. Example: From the perspective of the locals, the new law is highly beneficial. Example: In the words of the author, the essence of life is to find purpose. Example: As reported by the local news, there was an accident on the freeway this morning. Example: In accordance with the manual, you must switch off the device before cleaning. Example: Following the guidelines, the product has been deemed safe for consumption. Example: As stated by the manager, there will be a team meeting tomorrow. Example: Quoting the scientist, The experiment was a significant breakthrough. Example: On the authority of the principal, the school will be closed on Friday.Must Try:Ways to Say I Love YouWays to Say Good MorningWays to Say GoodnightWays to Say According To | Image In other words helps us to simplify our thought process. It gives us a chance to explain something in a slightly more appetizing way for the reader. However, this article will look into some better alternatives that might suit you more in your own writing. We have plenty of choices when it comes to replacing in other words. You might benefit from trying out one of the following: Simply putThat is to sayPut another waySaid differentlyStated differentlyOtherwise known asTo put it differentlyTo put the matter another wayOtherwiseNamelyPut differentlyAlternatively The preferred version is simply put. We can use this when we want to explain something in more simple terms, which helps our readers to grasp difficult ideas. Its a great way to replace in other words that everyone understands. Simply put is a really useful way to make our writing easier to understand. It helps because it stops our language from being overly complicated, which is ideal when we want to make sure every reader has the basic knowledge to understand what we are saying. Some of the following examples should help you to make more sense of it: Simply put, I do not think it would help the cause to do something so drastic.Simply put, I enjoy the finer things in life, and there is no reason why you cant either.Simply put, someone must be to blame for this error, and I will find out who. That is to say is a common and formal way to explain something in another way. It doesnt always simplify the original text, but it usually gives the reader slightly more chance to understand the context or what is going on. Here are a few examples that show how this phrase works: The birthplace of my father, that is to say, the hospital on Third Street has been shut down for renovation.The king himself, that is to say, King John thought it was time to pay us a visit.You shouldnt have told him that, that is to say because he doesnt need to know anything more about it! Put another way works well when we want to write our words differently. Again, this is important for many written pieces because it helps all readers to understand us regardless of their personal knowledge or experience related to the topic. These examples should help you to make a little more sense of it: Put another way; we think it would help for you to do your own research into these matters before passing judgment.Put another way, someone thought that it would help them, but we determined that they only wasted their time.Put another way, I didnt want to spoil the ending, so I made sure to keep everything as light as possible about the plot. Said differently works well because it allows us to phrase something in another way. Usually, this secondary way to say something helps readers who arent as familiar with jargon or confusing language (which makes our writing more inclusive). Said differently is a great example of explaining things in more simple ways. We dont expressly tell the reader that its simpler, but the implication is that were trying to be as inclusive as possible to help all of our potential fans and readers in some way. It would help for you to check out the following examples to see how it works: Said differently, you must make sure to bake the potatoes for 30 minutes, and the packaging makes a mistake.Said differently, it wasnt very difficult for us to come to this conclusion.Said differently, someone else thought it was a wise choice, but we corrected them. Stated differently is almost identical to the one we used above. Stated and said are identical verbs we can use to show that someone is making a point. While we arent strictly speaking in our writing, we are stating, which is why this one works too. These examples should help you to make more sense of it: Stated differently, there are many other people out there who can help you to understand more about it.Stated differently for those not in the know, we want you all to be welcomed when you arrive at the castle.Stated differently, we found it difficult to find anyone else who could relate to the problems we were having. Otherwise known as works in specific situations. We use it when we want to use a different name for something. Usually, this refers to people or things that have specific names that are often more recognizable than their own descriptions. Some examples might help you to understand this: The leader singer of Queen, otherwise known as Freddie Mercury, was a bit of an enigma.The intelligence of the man, otherwise known as Einstein, was almost incomprehensible for everyone around him at the time.The great ship, otherwise known as the Titanic, suffered an unfortunate fate at the hands of an iceberg. To put it differently is another good way to utilize the adverb differently. We do this when we want to come up with other examples or explanations of something. It helps our readers in many different ways. These examples should be all the help you need: To put it differently, have you ever tried to skin a cat? Apparently, there is more than one way to do it.To put it differently, the coding didnt make any sense, and we had to scrap it.To put it differently, there wasnt anything else we could do to remedy the situation. To put the matter another way is a slightly longer way of repeating put another way. We can use this when talking about matters, which are similar to explaining how certain things might take place (and how we can explain them easier for everyone). Here are a few ways you can see it work: To put the matter another way, I think it would be wise for you to try and speak to him again.To put the matter another way, I dont think you should give up just yet.To put the matter another way, we shouldnt keep arguing about these mundane things! Otherwise doesnt always need other words to accompany it. Sometimes, the word on its own is more than enough to help us understand a different meaning of something. Its good to include this in a parenthetical clause that explains more about something. These examples will show you more about how it works: The French maiden, otherwise Julia Warden, did not want to be disturbed on that night.The king, otherwise King George III, was a bit difficult for many people to understand.You stand there, otherwise forgotten about, thinking about all the people who you betrayed not so long ago! Namely works well when we want to specify the thing we previously spoke about. Usually, we give it a name that is more recognizable for most people. This makes it much easier for many people to understand what we are writing. These examples might help you to make more sense of it: I didnt think youd have it in you. Namely, because you are the least confident and aggressive person Ive ever met.We couldnt figure out a way to complete the experiment. Namely, we did not have the correct resources for it.The baron, namely John Forth III, was not happy that people did not want to be his ally during the civil conflict. Put differently is another way to write something. This time, we use put as the verb and differently as the adverb, which helps us to come up with a new way to write something. Again, its always to help aid our readers understanding. Here are some great examples to help you understand it: Put differently; perhaps it would be more beneficial for you to listen to your friends and family about this.Put differently; I do not think it was wise for you to make such a foolhardy error.Put differently; there are many ways that we can make it easier for the elderly population to continue to be as comfortable as possible. Alternatively works well when we want to show how something might be explained differently. We do this by giving an alternative option that otherwise might have been missed. This usually helps to make the information more readable for the average learner. Here are a few ways we can use this phrase: Alternatively, you might be more familiar with the methods of practice listed below.We have many different ways to measure the frequency of the wave. Alternatively, you can just stick to the simplest of all.Alternatively, you might be familiar with the musings of Bach rather than the obscure artists we listed earlier. You may also like: 10 Better Ways To Say On The Other Hand Browse#aabbccddeeffgghhiijjkkllmmnnooppqqrrsttuuvvwwxxyyzzAboutCareersContact usCookies, terms, & privacyHelpFollow usGet the Word of the Day every day! 2025 Dictionary.com, LLC powered by LanguageTool According to is a useful phrase, but be careful not to overuse it in your writing. Below, youll find 11 other ways to say according to. Try not to use according to too often throughout your text. If you need an alternative, we can help. According to is a phrase that has a few different uses. It means in conformity with and also depending on. But its also commonly used when writers need to credit a quote, fact, statement, data, or any other source of information to someone (or something) else.This phrase can be found at the beginning or towards the end of sentences.According to the results of the study, there is an increase in resistance to antibiotics.There is an increase in resistance to antibiotics, according to the results of the study.If youre writing a college essay or any other type of text that relies heavily on other sources, you may find yourself repeating this phrase too often. To vary vocabulary within your writing, you can use the following according to synonyms.You can ensure you're using these and other phrases correctly with our Grammar Check tool. 11 According To SynonymsBefore we go over other ways to say according to, its worth mentioning that an excellent alternative is to simply rewrite the text to be more direct. Heres an example:According to Dr. Joseph, the fracture will not heal properly if Jacob doesnt get enough rest. Dr. Joseph warned that the fracture will not heal properly if Jacob doesnt get enough rest.But if youre in need of other ways to say according to, you can check out the examples below or try our Paraphrase Tool.1. As stated in/byAccording to the contract, both parties will split the profit. As stated in the contract, both parties will split the profit.According to the lawyers, both parties will split the profit. As stated by the lawyers, both parties will split the profit. 2. As explained byAccording to the professor, the first two years of college are crucial. As explained by the professor, the first two years of college are crucial. 3. Based onAccording to the data, there has been a decrease in the gazelles natural habitat. Based on the data, there has been a decrease in the gazelles natural habitat. 4. PerThere was nothing to report, according to the student who witnessed the incident. There was nothing to report, per the student who witnessed the incident. 5. As mentioned in/byAccording to the Little Town Times, the holiday parade will take place this upcoming Sunday. As mentioned in Little Town Times, the holiday parade will take place this upcoming Sunday. According to Claire Luna, the holiday parade will take place this upcoming Sunday. As mentioned by Claire Luna, the holiday party will take place this upcoming Sunday.6. As indicated in/byAccording to the trial, the side effects are minimal. As indicated in the study, the side effects are minimal. According to the lead scientist, the benefits far outweigh the risk. As indicated by the lead scientist, the benefits far outweigh the risk. 7. From the point of view ofAccording to my younger cousins, Christmas is the best holiday. From the point of view of my younger cousins, Christmas is the best holiday. According to Sergeant Culpepper, the entire team has to stay overnight. On the authority of Sergeant Culpepper, the entire team has to stay overnight. 9. Pursuant toThe proposal has been submitted according to the instructions. The proposal has been submitted pursuant to the instructions. 10. As demonstrated byAccording to the presentation, remodeling is crucial for the foundation. As demonstrated by the presentation, remodeling is crucial for the foundation. 11. As maintained byAccording to fitness experts, a healthy and wholesome diet is just as important as exercise. As maintained by fitness experts, a healthy and wholesome diet is just as important as exercise. Save these according to alternatives for the next time you need them.According to the Rest, LanguageTool Is the BestSeeking other ways to say according to is a great way to make sure your writing is effective. After all, a strong and varied vocabulary is one of the pillars of successful writing.Youll also want to ensure that your grammar and punctuation are error-free. LanguageToola multilingual text editor can help with this. LanguageTool can correct different types of mistakes, but it can also offer stylistic improvements and help rephrase your sentences to be more formal, fluent, or concise. Start writing flawlessly today! Gina Gina holds a Bachelor of Arts in English. With a passion for creating art with words, she spends her free time reading and writing. And no, we didnt force her to say that. You can find her strolling the shorelines with her loyal canine companion, Mango, or (painfully) cheering on her favorite team, the Miami Dolphins. Weve made a mistake, forgotten about an important detail, or havent managed to get the point across? Lets help each other to perfect our writing. respectively, suitable way Browse#aabbccddeeffgghhiijjkkllmmnnooppqqrrssttuuvvwwxxyyzzAboutCareersContact usCookies, terms, & privacyHelpFollow usGet the Word of the Day every day! 2025 Dictionary.com, LLC When it comes to writing, using the same phrases repeatedly can make your content monotonous and uninteresting. One of the most commonly used phrases in academic and professional writing is according to. While this phrase is helpful in attributing information to a source, it can become repetitive and lose its impact. Therefore, its essential to have a diverse vocabulary to add variety and depth to your writing. In this blog post, we will explore other ways to say according to. Ways to Say According Tomentioned byAB relatedin agreement withconforming tobased onas you can seeas maintained byin keeping within proportion toon the basis ofin consonance withit is believed byas stated in/byas peras said by someonein the opinion ofin the light ofas reported byreferring toin ABs opinionin accordance withon the authority ofAB statedas believed byas explained byin line withas claimed bypursuant toas part ofas mentioned byin conformity withas specified byas far as I knowjust asin relation toin concordance withas determined byOther Ways to Say According to The TextAs stated in the passageIn the text, it is mentioned thatBased on the information presentedIn line with what was writtenAccording to the authors wordsThe passage indicates thatIn keeping with the textThe text suggests thatFollowing the information in the passageIn accordance with the written materialIn the words of the authorAccording to the source materialPer the textThe text asserts thatIn agreement with the passageThe passage states thatAs the text describesThe text reports thatIn accordance with the written contentThe author indicates thatOther Ways to Say According to in an EssayAs mentioned byIn line withPerBased onFollowingAccording to the findings ofIn accordance withReferring toCitingTaking into accountIn keeping withWith reference toAccording to the research ofAs stated byAccording to the analysis ofWith regard toAs reported byAs outlined byIn agreement withAccording to the data presented byAccording to SynonymAs perIn accordance withIn line withBased onIn keeping withAs stated byAs reported byIn agreement withAccording to the findings ofFollowingWays to Say According To with Examples Example: The results are in line with our expectations. Example: Per our conversation, Ill send you the documents by tomorrow. Example: Citing the recent study, 70% of people prefer online shopping. This is a more formal synonym, often seen in business communications.Example: As per the regulations, employees must wear safety gear at all times. Example: Based on recent reports, the company is doing well in the third quarter. Example: The artwork, as described by the curator, depicts the struggles of the working class. Example: From the viewpoint of economists, the policy change is a welcome move. Example: From the perspective of the locals, the new law is highly beneficial. Example: In the words of the author, the essence of life is to find purpose. Example: As reported by the local news, there was an accident on the freeway this morning. Example: In accordance with the manual, you must switch off the device before cleaning. Example: Following the guidelines, the product has been deemed safe for consumption. Example: As stated by the manager, there will be a team meeting tomorrow. Example: Quoting the scientist, The experiment was a significant breakthrough. Example: On the authority of the principal, the school will be closed on Friday.Must Try:Ways to Say I Love YouWays to Say Good MorningWays to Say GoodnightWays to Say According To | Image

Accordingly in other words. How to say different in other words. Accordingly synonym. How to say same in other words. Synonyms for according to.