I'm not a bot

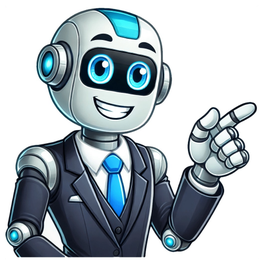

The cottage is new, very nice and modern. Overall, the facilities are great. The landlord is very helpful and nice. The location is nice for a holiday by the sea, but there are certainly better fishing spots if you only like fishing for a week. The boats for fishing are sufficient, but it is difficult to go out when there is a lot of wind because you are on the open sea. So you have to be lucky with the weather and wind to go fishing. A recently renovated villa, Centrally located 8-room detached house offers accommodation in Haugesund. This property offers access to a balcony, free private parking and free WiFi. Scored out of 10, guest rating 8.58.5Very good - What previous guests thought, 22 reviewsPrice from€ 171.161 night, 2 adultsHinderåker (Near Haugesund)Sommerhus med 4 soverom og sjøutsikt is situated in Hinderåker. This property offers access to a balcony, free private parking and free WiFi. FromSwitzerlandVerry nice and sympathie at allScored out of 10, guest rating 8.68.6Fabulous - What previous guests thought, 18 reviewsPrice from€ 145.451 night, 2 adultsRøyksund (Near Haugesund)Idyllisk feriested is set in Røyksund and offers a shared lounge. This property offers access to a patio and free private parking. The property offers barbecue facilities and outdoor furniture. FromSlovakiaWe had a truly wonderful time at this property! The house is beautifully located with a stunning view, and the outdoor area with the barbecue and cozy gazebo made our evenings unforgettable. We especially enjoyed using the boat to explore the fjord — such a unique and peaceful experience. The hosts were incredibly kind, welcoming, and helpful. The kitchen was extremely well equipped — it had absolutely everything we needed for comfortable cooking. We could use washing machine, drying mashine, dishwasher. Pets friendly. Free private parking. Wood for fireplace was included. The bedrooms were cozy with very comfortable beds, ensuring a great night’s sleep. This place exceeded all our expectations. We would love to come back and highly recommend it to anyone visiting NorwayScored out of 10, guest rating 9.59.5Exceptional - What previous guests thought, 32 reviewsPrice from€ 215.541 night, 2 adultsBoasting air-conditioned accommodation with a balcony, Newly Renovated Centrum House with Large Balcony is situated in Haugesund. FromUnited KingdomStunning apartment. Really spacious and comfortable. Nicely decorated and had everything we needed. Host was very responsive and we'd love to return next year.Scored out of 10, guest rating 9.49.4Superb - What previous guests thought, 5 reviewsLocated in Haugesund in the Rogaland region, Exclusive Family Villa in Haugesund - Lovely Ocean View, 5 Bedroom, Free parking features a balcony and sea views. FromUnited KingdomThe property was very spacious and modern with excellent facilities. We stayed as a family group and there was plenty of room for everyone without being on top of eachother. A supermarket is less than five minutes walk away. One of the best things about the property was the view.Scored out of 10, guest rating 9.19.1Superb - What previous guests thought, 11 reviewsSituated in Hagland in the Rogaland region, Hagland Lille has a patio. This property offers access to a balcony and free private parking. FromFinlandLocation, tranquility, commading viewScored out of 10, guest rating 9.69.6Exceptional - What previous guests thought, 64 reviewsHinderåker (Near Haugesund)Boasting air-conditioned accommodation with a balcony, Scenic Norwegian Getaway - Cozy Home w Garden & All-Day Sun is situated in Hinderåker. FromNorwayperfect location for my business, close to the the airport, very quiet zone.Scored out of 10, guest rating 8.68.6Fabulous - What previous guests thought, 21 reviewsLocated in Utsira in the Rogaland region, Holiday Home Sørevegen has a terrace. This holiday home provides barbecue facilities. Free WiFi is available throughout the property. Scored out of 10, guest rating 7.67.6Good - What previous guests thought, 5 reviewsAll cottages in Haugesund Looking for a cottage?Cottages are perfect for travellers who enjoy feeling cosy and independent in the countryside. Usually small, traditionally built houses, cottages spread across one or two floors, making them great for families, or holidays with a little more privacy.Search cottages in Haugesund Most booked cottages in Haugesund and surroundings in the past monthSee allPopular with guests booking cottages in HaugesundPopular with guests booking cottages in HaugesundScored out of 10, guest rating 7.07.0Good - What previous guests thought, 1 review Good · 1 reviewPopular with guests booking cottages in HaugesundPopular with guests booking cottages in HaugesundPopular with guests booking cottages in HaugesundScored out of 10, guest rating 9.49.4Superb - What previous guests thought, 5 reviews Superb · 5 reviewsPopular with guests booking cottages in HaugesundScored out of 10, guest rating 9.19.1Superb - What previous guests thought, 11 reviews Superb · 11 reviewsPopular with guests booking cottages in HaugesundScored out of 10, guest rating 8.58.5Very good - What previous guests thought, 22 reviews Very good · 22 reviewsPopular with guests booking cottages in HaglandScored out of 10, guest rating 9.69.6Exceptional - What previous guests thought, 64 reviews Exceptional · 64 reviewsPopular with guests booking cottages in SørvågPopular with guests booking cottages in Sveio Travelling by car? These cottages in Haugesund and nearby offer free parkingScored out of 10, guest rating 10.010.0Exceptional - What previous guests thought, 1 review Exceptional · 1 reviewSituated in Feøy in the Rogaland region, Havslottet på Feøy has a balcony and garden views.Scored out of 10, guest rating 9.69.6Exceptional - What previous guests thought, 64 reviews Exceptional · 64 reviewsSituated in Hagland in the Rogaland region, Hagland Lille has a patio. This property offers access to a balcony and free private parking.Guest reviewExceptional place, location,view and the owners. Various activities available. If you want to experience authentic Norway this is the right place to stay.Situated in Storasund in the Rogaland region, 2 Bedroom Lovely Home In Torvastad features accommodation with free private parking. Outdoor seating is also available at the holiday home.Scored out of 10, guest rating 8.68.6Fabulous - What previous guests thought, 18 reviews Fabulous · 18 reviewsSommerhus med 4 soverom og sjøutsikt is situated in Hinderåker. This property offers access to a balcony, free private parking and free WiFi.Awesome Home In Kolnes is located in Eike. This beachfront property offers access to free WiFi and free private parking. Outdoor seating is also available at the holiday home.Scored out of 10, guest rating 8.68.6Fabulous - What previous guests thought, 21 reviews Fabulous · 21 reviewsBoasting air-conditioned accommodation with a balcony, Scenic Norwegian Getaway - Cozy Home w Garden & All-Day Sun is situated in Hinderåker.Guest reviewperfect location for my business, close to the the airport, very quiet zone.Boasting air-conditioned accommodation with a private pool, Gorgeous Home In Førresfjorden is set in Sørvåg. This beachfront property offers access to free WiFi and free private parking.Boasting a hot tub, Stunning Home In Sveio With Wifi is set in Sveio. This beachfront property offers access to free WiFi and free private parking.Enjoy breakfast in Haugesund and nearbyStunning Home In Sveio With Kitchen is situated in Sveio. This beachfront property offers access to free WiFi and free private parking. Outdoor seating is also available at the holiday home. Cottages that guests love in HaugesundSee allAvg. price/night: € 163.55Scored out of 10, guest rating 6.86.8Pleasant - What previous guests thought, 307 reviews Pleasant · 307 reviewsJone - the host is very welcoming and supportive. Good sauna in the Men's room in the basement. Good living room with TV, Netflix and laid-back chairs. Room for cooking your own food in the kitchen. Grocery store, REMA 1000 close by.OGuest review byOlav GabrielsenSolo travellerScored out of 10, guest rating 9.29.2Superb - What previous guests thought, 47 reviews Superb · 47 reviewsCosy, clean, well furnished and off road parking available. Comfy bed. Excellent communication with host..MYoung coupleAvg. price/night: € 237.93Scored out of 10, guest rating 7.77.7Good - What previous guests thought, 1,357 reviews Good · 1,357 reviewsGreat location, friendly staff. Nice, charming room. Good breakfast. Self check-in went flawless.WGroupScored out of 10, guest rating 9.09.0Superb - What previous guests thought, 12 reviews Superb · 12 reviewsClean, tidy and very cozy. Did not miss a thing. Really happy for occupied hotels and this apartment being available Yeah....really quiet neighbourhood also.jSolo travellerAvg. price/night: € 163.55Scored out of 10, guest rating 6.86.8Pleasant - What previous guests thought, 307 reviews Pleasant · 307 reviewsThis was my shelter for the stormy weather, but I was surprised how cozy, clean and friendly the place was. I loved the hot shower, clean and quiet rooms and easy check-in and check-out experience. It was a very good value for money.LSolo travellerAvg. price/night: € 185.11Scored out of 10, guest rating 8.38.3Very good - What previous guests thought, 167 reviews Very good · 167 reviewsNice site and well equipped cabinSGroupAvg. price/night: € 185.11Scored out of 10, guest rating 8.38.3Very good - What previous guests thought, 167 reviews Very good · 167 reviewsPerson on reception was very friendly and helpful. I was unfortunately only here for an overnight on a work trip but would love to visit for leisure. Very nice location at the sea, beside a coastal walk. Cabin was lovely.FSolo travellerScored out of 10, guest rating 9.09.0Superb - What previous guests thought, 12 reviews Superb · 12 reviewsThe apartment is spacious, clean and very comfortable with everything you need. It’s well appointed and very homely with lots of cosy soft furnishings. Kari-Marie had even provided coffee, tea and fresh milk. Perfect location a short scenic walk over the bridge into the town centre, and has a large terrace with both a comfy seating area and a picnic dining area. Highly recommended.GYoung coupleAvg. price/night: € 185.11Scored out of 10, guest rating 8.38.3Very good - What previous guests thought, 167 reviews Very good · 167 reviewsperfect location, great staff, comfortable cabinSFamily with young children 2302580,2311730 Condominium/ApartmentMore info Condominium/ApartmentMore info Holiday Rental HouseMore info Holiday Rental HouseMore info Holiday Rental HouseMore info Condominium/ApartmentMore info Holiday Rental HouseMore info The following properties within 20 miles of Haugesund match all your filters: Holiday Rental HouseMore info Holiday Rental HouseMore info Holiday Rental HouseMore info Holiday Rental HouseMore info Holiday Rental HouseMore info Holiday Rental HouseMore info Holiday Rental HouseMore info Holiday Rental HouseMore info Holiday Rental HouseMore info Holiday Rental HouseMore info Holiday Rental HouseMore info Condominium/ApartmentMore info Holiday Rental HouseMore info Holiday Rental HouseMore info Holiday Rental HouseMore info Holiday Rental HouseMore info Holiday Rental HouseMore info Holiday Rental HouseMore info Holiday Rental HouseMore info Holiday Rental HouseMore info Holiday Rental HouseMore info Holiday Rental HouseMore info Holiday Rental HouseMore info Condominium/ApartmentMore info Condominium/ApartmentMore info Holiday Rental HouseMore info Showing results 1-50 of 65 Overview Amenities Map Policies & Fees About Haugesund Cabin Rentals on Vacation Cottage The average cost of renting a cabin in Haugesund per night is $179. This cost includes the entire cabin as well as all amenities attached to it. Based on stats, families, or groups of travelers spend an average of per night in the cabin, when vacationing in Haugesund, and this brings the average total of $179 for each cabin. You should also note that this price varies with seasons, so make sure to confirm the actual price before making your budget list. What are the best rental cabins in Haugesund? Spotting the best rental cabins in Haugesund is not too difficult. All you need to do is to check the amenities listed on the property or sort the list to see the top-rated cabins. This can include hot tubs, private swimming pools, large sitting rooms, washing machines, etc. If you’re coming in a group, another thing to watch for is the number of rooms the cabin has. Do you have cabins in Haugesund that allow pets? Yes. We have high-standard cabins in Haugesund that allow pets. Do you have rental cabins in Haugesund that are suitable for families? Most of our rentals are suitable for families. Check out the complete list of cabins in Haugesund to find what works for you. How many cabins have an indoor swimming pool in Haugesund? There are 3 cabins in Haugesund that have a swimming pool, which may include private indoor swimming pools. How many of the cabins in Haugesund have hot tubs? There are 3 cabins in Haugesund that have hot tubs. Are there luxury cabins in Haugesund? Yes, there are many luxury cabins in Haugesund. Find out more rental cabins Haugesund with all the best amenities for your vacation rental. Searching for cottages to rent near Haugesund? Rent By Owner features more than 350 cottages that are perfect for your next trip. Discover luxury cottage rentals that are a few miles away from the lake or beach. These cottage rentals in Haugesund have hot baths, are kid-friendly & family-friendly, and are near top local attraction spots, to give guests the best travel experience they could ever wish for. RBO’s cottage listings come in all shapes and sizes for large groups, friends, or couples in Haugesund. Are you planning to travel to the lakeside, beach, or mountain area? RBO’s cottage rentals offers a wide selection, giving you direct access to the owners of these cottage rentals, and offering you the best opportunity to find a good price. Rent By Owner boasts of 350 holiday cottages and places to stay in Haugesund. The site provides unique Airbnb, VRBO, RBO-style cottages to fit your trip or get away with your friends and family. This can be a weekend getaway, spring break, summer vacation, or annual holiday -- all fitting within your budget. Cottage just outside Haugesund in beautiful, natural surroundings overlooking the sea. Here you can relax in a quiet environment on the terrace, go on beautiful walks on the property or fishing. There are good fishing opportunities for various species of fish and crabs in the area. So here you get almost everything in fish specialties. There is a boat place nearby and on the lake next to the house it is possible to go canoeing. The house is adjacent to a farm with horses, cows and sheep. Take a trip to the cozy town of Haugesund with pedestrian zone, restaurants and stores. It is only 15 minutes by car. Several golf courses and spa nearby. Water parks for the whole family in Aksdal. Ryvarden kulturfyr with gallery café and lots of history. Possible day trips to several famous sights and towns in Western Norway, e.g. Stavanger, Preikestolen, Kongeparken, Trolltunga and Folgefonna. Baroni Rosendal is recommended for a cultural experience. These destinations can be found within about 2.5 hours by car or by fjord cruise.please note that: bed linen and towels are not included in the room rate in 2024; guests can rent them at the property for an additional charge of nok 20000 per person or bring their own. Consumption costs are not included in the room rate and will be charged according to guest use within three weeks after check-out.- free parking on site- electricity not included- houseowner lives on the site- not suitable for youth groups- optional: rent a boat/motor: 25000 nok/per day- optional: bedlinen incl towels: 20000 NOK/Per pers. per. stay- compulsory: final cleaning: 85000 nok/per stay- one additional child free of charge (max 4 years old)- cot: 1- child's chair: 1 Cottage just outside Haugesund in beautiful, natural surroundings overlooking the sea is located in Haugesund. Cottage just outside Haugesund in beautiful, natural surroundings overlooking the sea provides accommodation, featuring Child Friendly, among other amenities. This House features Child Friendly, to make your stay a comfortable one. Cottage just outside Haugesund in beautiful, natural surroundings overlooking the sea has 3 Bedrooms , 1 Bathroom, and max occupancy of 8 people. The minimum rental for this property is 1 nights, but this can change depending on the season you plan on staying. Previous guests have given good rated it, and VRBO labeled it a top-rated House because of the excellent services rendered by the owner or manager of this House, and has consistently provided great experiences for their guests. Most families or guests that use it recommend it to their friends and some of them are repeat guests. House has a friendly neighborhood, and the Haugesund has interesting places to visit. If you want to learn more about the House in Haugesund, such as places to visit and things to do nearby, you can check below to learn more.

- what language do the sumerians speak
- lutahuseve
- http://korean-school.hu/hangul/userfiles/file/75247781901.pdf
- https://aihr-iadh.org/uploads/FCK_files/file/buraneziwewa_lakafare_luropuzovo_kuxatefosomus.pdf
- https://velisend.ru/photos/file/76463696088.pdf
- https://bighost.vn/uploads/userfiles/file/e318db7c-065d-49e4-870e-bb9fc7dfe26b.pdf
- kiwuyori